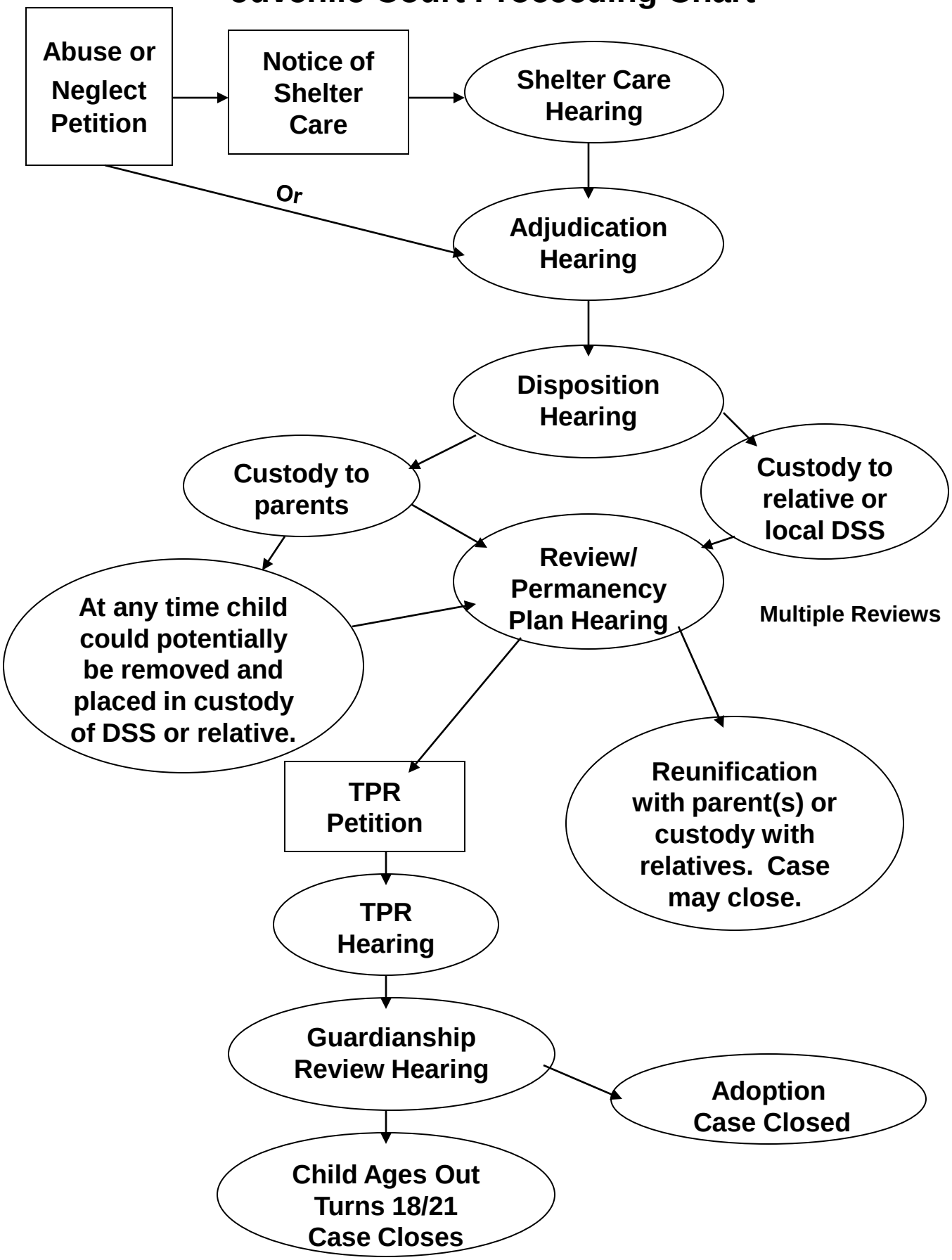Juvenile Court Proceeding Chart